

*Save time and money go directly to  
the best and quickest agent*

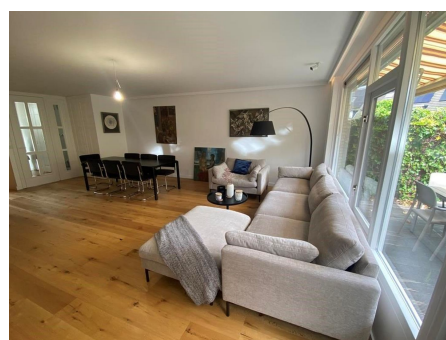

## De Parel, Amstelveen

Charming Family Home | 4-Bedrooms and 2 Bathrooms | Energylabel A

This bright and well-maintained home is located in a peaceful and green residential area of Amstelveen. Surrounded by parks, playgrounds, and quiet streets, it's the perfect setting for families seeking both comfort and convenience.

Type	: Terraced house
Decoration	: Fully furnished
Garden	: Yes, Backyard, East, 300×200cm
Living Surface	: 133m <sup>2</sup>
Rooms	: 5

**Rent € 3.750 p.m. excl. per month**