

*Save time and money go directly to
the best and quickest agent*

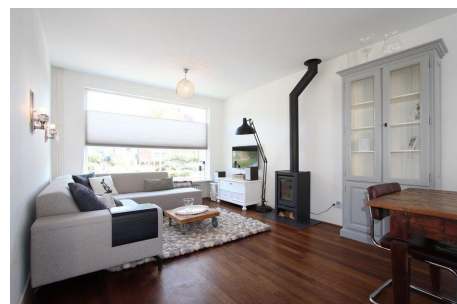

Betje Wolfflaan, Amstelveen

Betje Wolfflaan is a quiet, residential street in Amstelveen, a suburb located just south of Amsterdam. The neighborhood is characterized by a tranquil atmosphere and a mix of housing, including apartment buildings and single-family homes. It is a popular area for families and individuals who prefer a quieter lifestyle while still being close to urban conveniences.

The area is well-served by public transport. The major bus hub of Amstelveen Stadshart is

Type	: Terraced house
Decoration	: Fully furnished
Garden	: Yes, Frontyard, 600×1000cm
Living Surface	: 82m ²
Rooms	: 3

Rent € 2.450 p.m. excl. per month