

*Save time and money go directly to
the best and quickest agent*

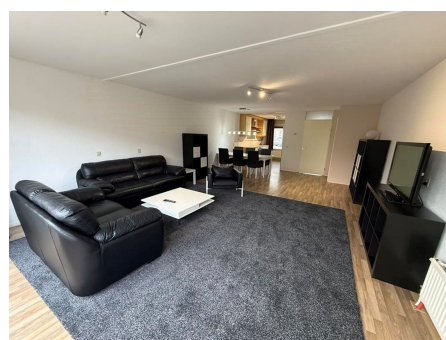
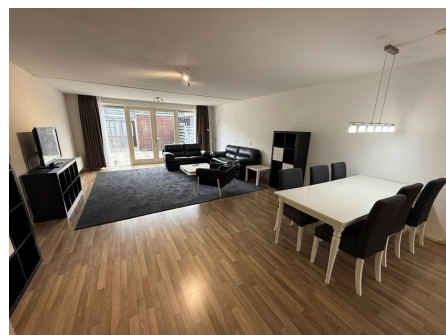

Marianne Philipslaan, Amstelveen

Please note that the tenant can only terminate the contract after 2 years.

The Marianna Philipslaan is a residential street located in the quiet and established Keizer Karelpark district of Amstelveen.

This area is highly sought after for its mature, green character and family-friendly atmosphere. The

AMSTERDAM HOUSING
Singerbeekstraat 29
1078 BH Amsterdam
Living Surface
Rooms

+31 (0)20-671 72 66
info@amsterdamhousing.com
www.amsterdamhousing.com
Terraced house
Semi-Furnished, Optionally furnished
Yes, Backyard, Southwest, 500x1000cm
: 140m²
: 6

Rent € 3.200 p.m. excl. per month