

Save time and money go directly to
the best and quickest agent

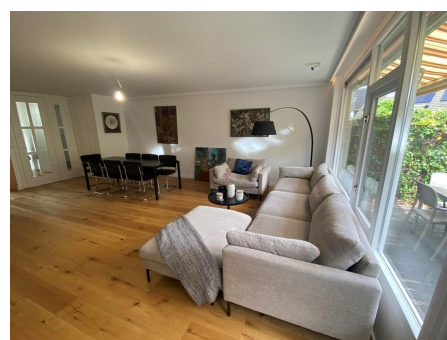

De Parel, Amstelveen

Charming Family Home | 4-Bedrooms and 2 Bathrooms | Energylabel A

This bright and well-maintained home is located in a peaceful and green residential area of Amstelveen. Surrounded by parks, playgrounds, and quiet streets, it's the perfect setting for families seeking both comfort and convenience.

| | |
|----------------|----------------------------------|
| Type | : Terraced house |
| Decoration | : Fully furnished |
| Garden | : Yes, Backyard, East, 300×200cm |
| Living Surface | : 133m ² |
| Rooms | : 5 |

Rent € 4.000 p.m. excl. per month