



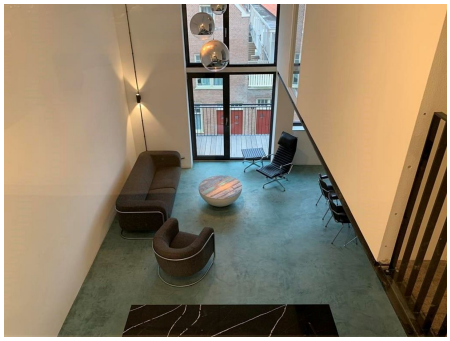

Zeeburgerdijk, Amsterdam

Located at Zeeburgerdijk in the Indische Buurt / Oostelijk Havengebied area of Amsterdam Oost.

Supermarkets, local shops, and dining options are available along Zeeburgerdijk, Javastraat, and nearby shopping areas in Oost. Green space and outdoor recreation are nearby at Flevopark and surrounding waterfront paths.

Type	: Up and downstairs house
Decoration	: Fully furnished
Living Surface	: 90m²
Rooms	: 3

Rent € 2.400 p.m. excl. per month